



Radisson BLU

BÉKE HOTEL, BUDAPEST



NEW BLU
IN BUDAPEST

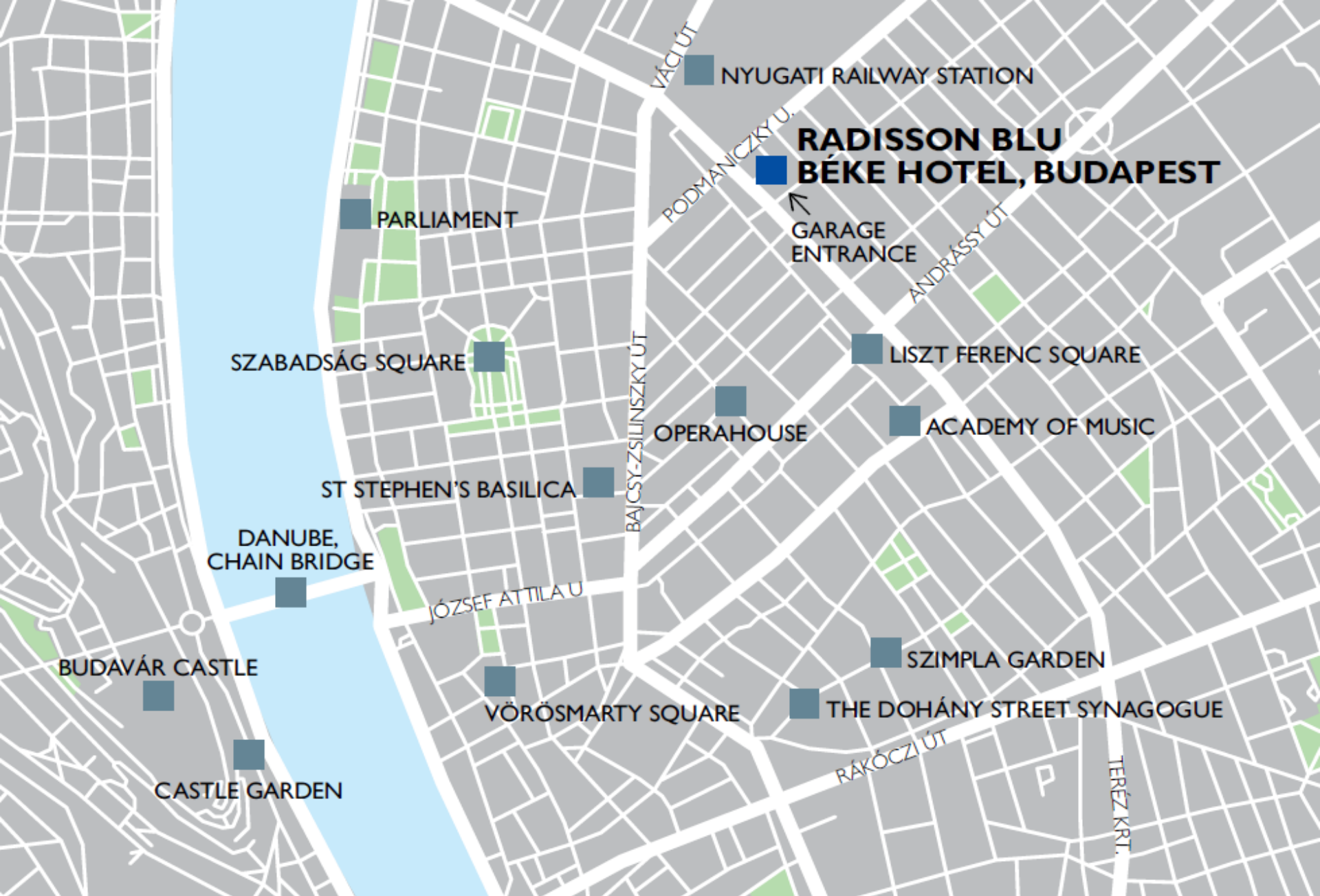

NYUGATI RAILWAY STATION

**RADISSON BLU
BÉKE HOTEL, BUDAPEST**

GARAGE
ENTRANCE

PARLIAMENT

SZABADSÁG SQUARE

LISZT FERENC SQUARE

OPERAHOUSE

ACADEMY OF MUSIC

ST STEPHEN'S BASILICA

DANUBE,
CHAIN BRIDGE

JÓZSEF ATTILA U

BUDAVÁR CASTLE

SZIMPLA GARDEN

CASTLE GARDEN

VÖRÖSMARTY SQUARE

THE DOHÁNY STREET SYNAGOGUE

RÁKÓCZI ÚT

TERÉZ KR.

THE CITY OF HISTORY



DANUBE RIVER WITH BUDA CASTLE



OPERA HOUSE



PARLIAMENT



LOBBY



*Zsolnay
Kávéház*

CAFÉ • BISTRO • BAR







EXECUTIVE ROOM

- 22 SQM
- BLU PRINT DESIGN WITH WOOD FLOORING, MEDIA HUB, ERGONOMIC FURNITURE

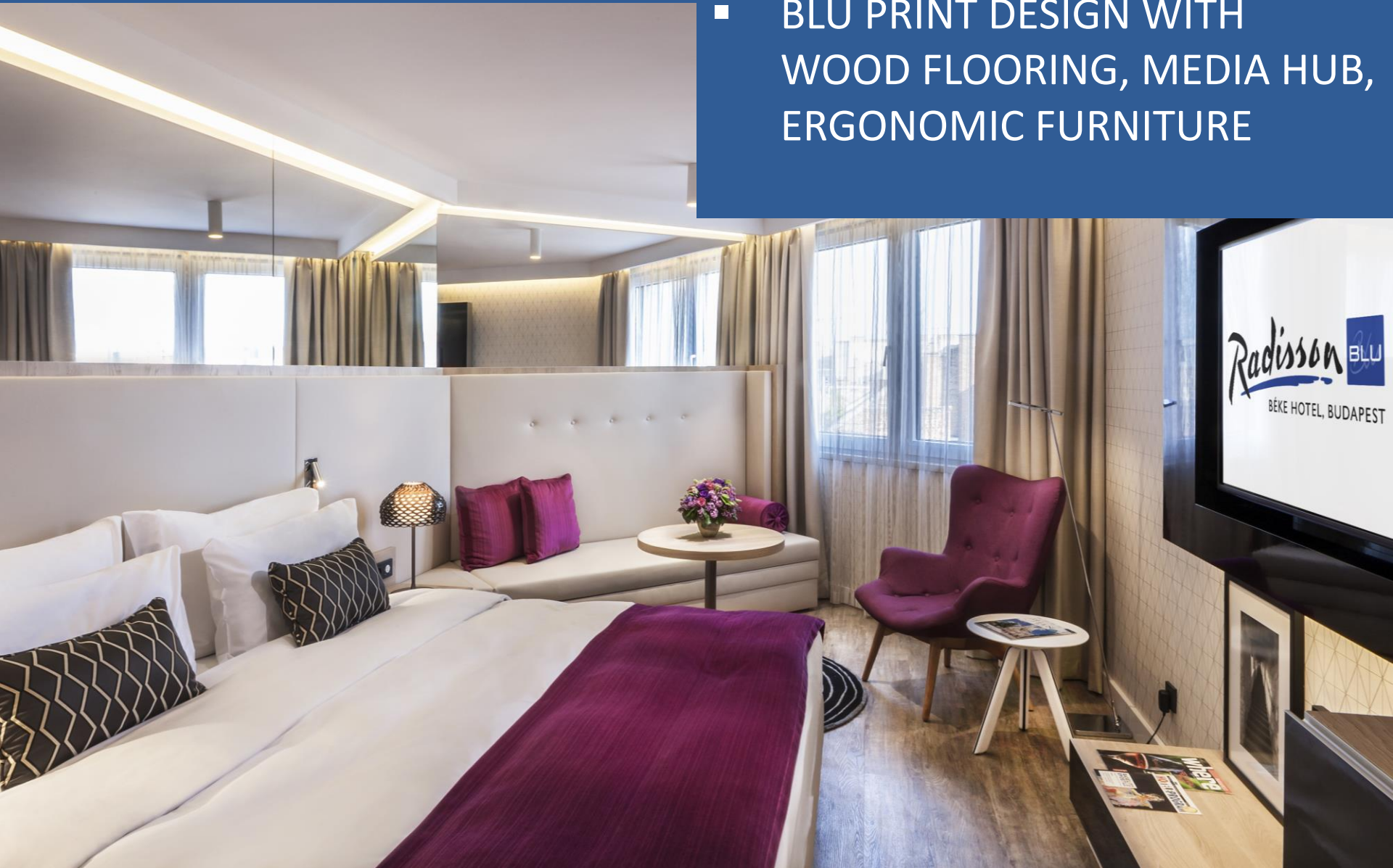



JUNIOR SUITE

- 27 SQM
- FRENCH STYLE PANORAMA
- READING CORNER



EXECUTIVE SUITE

- 58-64 SQM
- BLU PRINT DESIGN
- SOPHISTICATED AND SPACIOUS







Ground Floor

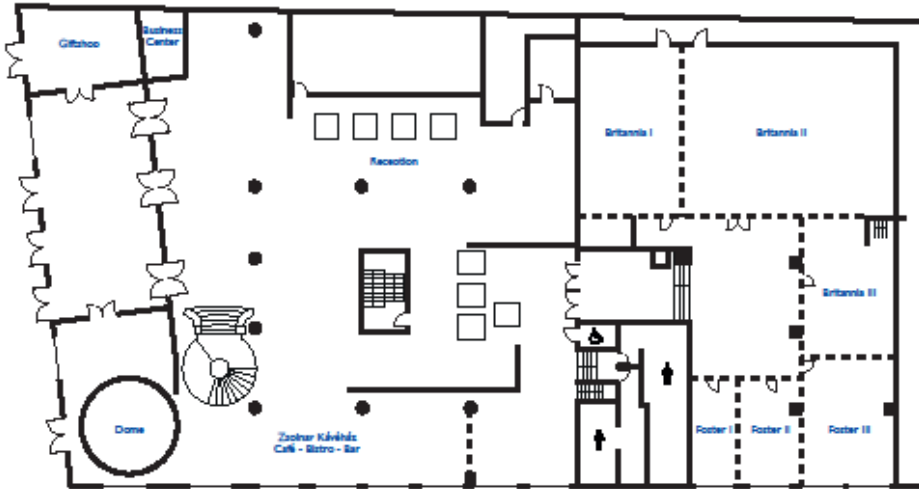

1st Floor

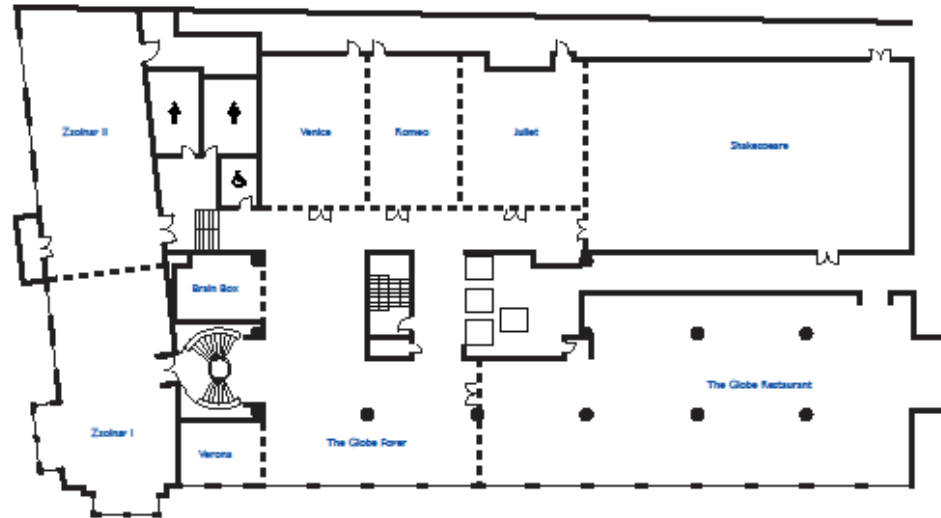

MEETING ROOM CAPACITY

Function Room	Theatre	Classroom	Banquet	Cabaret	U-shape	Boardroom	Reception	Height of the room in m	Length and width in m	Area in m ²	Area in ft ²	Daylight
Venice	50	30	40	28	30	36	40	3,3	9,5 × 6,3	61	657	Yes
Romeo	40	30	30	21	28	32	35	3,3	9,5 × 5,6	53	570	Yes
Juliet	60	45	40	28	30	36	40	3,3	9,5 × 7,8	71	763	Yes
Shakespeare	200	165	150	105	58	68	130	3,3	19,8 × 11,7	234	2516	Yes
Romeo + Juliet	90	72	80	56	46	52	80	3,3	9,5 × 13,4	124	1333	Yes
Venice + Romeo + Juliet	150	108	120	84	54	60	100	3,3	9,5 × 19,7	185	1989	Yes
Venice + Romeo	80	63	80	56	46	52	70	3,3	9,5 × 11,9	114	1226	Yes
Juliet + Shakespeare	250	210	190	133	64	70	150	3,3	27,6 × 9,5	305	3279	Yes
Romeo + Juliet + Shakespeare	280	240	220	154	-	-	250	3,3	33,2 × 9,5	358	3849	Yes
Venice + Romeo + Juliet + Shakespeare	330	273	300	210	-	-	300	3,3	39,5 × 9,5	419	4504	Yes
Zsolnay I	64	42	30	21	24	28	60	3,9	14,7 × 5,8	85	914	Yes
Zsolnay II	72	48	40	28	28	32	70	3,9	15,9 × 5,8	93	1000	Yes
Zsolnay I + Zsolnay II	120	84	70	49	48	52	100	3,9	30,6 × 5,8	179	1925	Yes
Verona	15	-	10	7	-	10	-	3	4,2 × 4,9	20	215	Yes
Brain Box	15	-	10	7	-	10	-	3	4,3 × 5	21	226	No
Britannia I	65	36	30	21	26	32	40	4	10,4 × 6,4	66,5	715	No
Britannia II	130	81	100	70	48	54	100	4	13 × 10,4	135,2	1452	No
Britannia III	40	30	30	21	16	20	40	4	8,6 × 5,8	50	538	No
Britannia I + II	180	130	130	91	56	62	140	4	19,4 × 10,4	201,7	2160	No
Britannia I + II + III + Foyer	240	-	180	126	-	-	250	4	19,4 × 19	358,3	3848	No
Foster I	10	9	10	7	10	12	10	2,3	6 × 3	18	194	Yes
Foster II	10	9	10	7	10	12	10	2,3	6 × 3,6	21,6	232	Yes
Foster III	30	24	20	14	16	20	20	2,3	7,3 × 6,6	48,2	516	Yes
Foster I + II	20	18	20	14	14	16	25	2,3	6 × 6,6	39,6	426	Yes
Foster II + III	30	20	30	21	16	20	30	2,3	7,3 × 10,2	69,8	750	Yes
Foster I + II + III	40	28	40	28	27	30	50	2,3	13,2 × 7,3	87,8	946	Yes
Britannia III + Foster III.	50	36	50	35	32	36	50	-	15,9 × 6,6	98,2	1056	Yes
Britannia II + III + Foster I + II + III + Foyer	220	-	150	105	-	-	310	-	-	377	4053	Yes
Britannia I + II + III + Foster I + II + III + Foyer	300	-	220	154	-	-	350	-	-	443,5	4768	Yes

EXPERIENCE CENTER

- 450 SQM
- 6 FLEXIBLE MEETING ROOMS
- EXPERIENCE MEETINGS
- BRAIN FOOD 2.0
- RADISSON REWARDS FOR BUSINESS
- LATEST AV TECHNOLOGY





SHAKESPEARE MEETING ROOM



ZSOLNAY ROOM



THE GLOBE RESTAURANT



THE GLOBE RESTAURANT

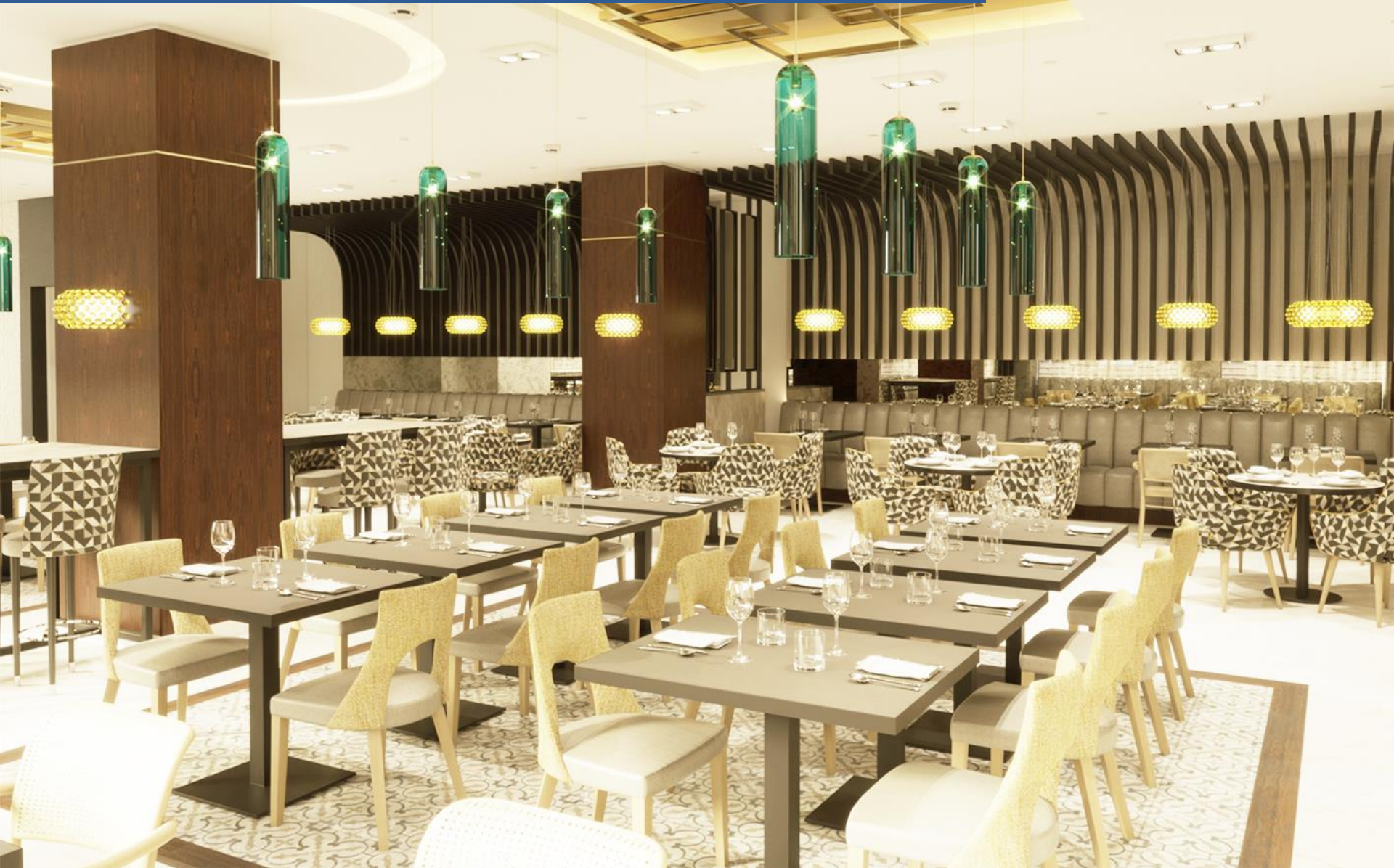

Radisson **BLU**
BÉKE HOTEL, BUDAPEST

TRADITION
AND RENEWAL

NEW BLU IN BUDAPEST